# ZONING MAP
## *of the*
# BOROUGH OF WEST MIFFLIN

## *ALLEGHENY COUNTY, PENNSYLVANIA*

**Adopted on September 5, 1972 - Ordinance Number 737**

Latest Map Revisions

Ordinance Number: 1179
Adopted August 21, 2012

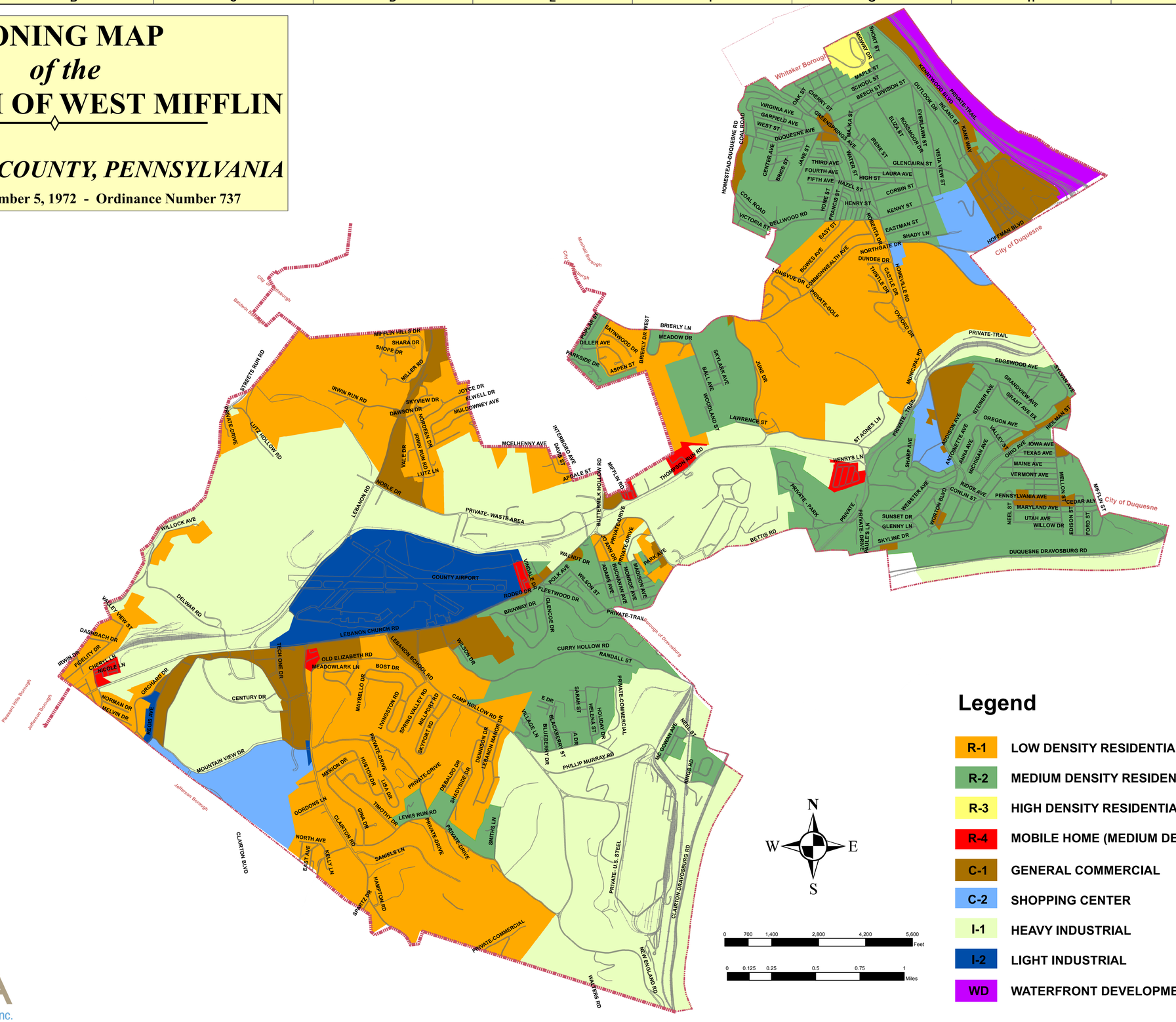


## Legend

| | |
|---|---|
| R-1 | LOW DENSITY RESIDENTIAL |
| R-2 | MEDIUM DENSITY RESIDENTIAL |
| R-3 | HIGH DENSITY RESIDENTIAL |
| R-4 | MOBILE HOME (MEDIUM DENSITY RES.) |
| C-1 | GENERAL COMMERCIAL |
| C-2 | SHOPPING CENTER |
| I-1 | HEAVY INDUSTRIAL |
| I-2 | LIGHT INDUSTRIAL |
| WD | WATERFRONT DEVELOPMENT DISTRICT |

NIRA Consulting Engineers, Inc.